



***Leon County
Department of Development Support and Environmental
Management***

Street Naming Notification Information for
Leon County
And
The City of Tallahassee, FL.

June through August 2024





*Leon County Department
of
Development Support and
Environmental Management*



DATE: August 27, 2024
TO: Distribution List
FROM: Lisa Scott, Leon County Addressing Program Coordinator
SUBJECT: *Street Name Communications for Leon County and the City of Tallahassee Florida for June through August 2024*

The Department of Development Support and Environmental Management has approved this information packet for both Leon County and the City of Tallahassee. A location map of each street is included for reference.

***LEON COUNTY
APPROVED STREET NAME NOTIFICATIONS***

No public notification of street name approvals with this packet.

***CITY OF TALLAHASSEE
NEWLY APPROVED STREET NAME NOTIFICATIONS***

For additional information contact the City of Tallahassee Growth Management Department at (850) 891-7100 or by email at Addressing@talgov.com

Olson Ridge a Public Subdivision – Located in Township and Section 11-09, 1N, 1E. The following streets will be public and paved once built:

(1). Ervine Street. (2). Olson Ridge Road.

TMH and FSU Academic Health Center - Located in Township and Section 11-04, 1N, 1E. **Nurses Drive**, is partially built with limited access off Surgeons Drive. The pending connection to Centerville Road is currently undeveloped.

Landon Hills Subdivision Phase II – Located in Township and Section 14-17, 2N, 1E. **Harvest Moon Drive** the street will be public and paved once built.

Winston Gates a Public Subdivision – Located in Township and Section 31-04, 1S 1E.
Winston Street will be public and paved once built.

Abilene Acres a Public Subdivision – Located in Township and Section 31-30, 1S 1E. The following will be public and paved once built:

Abilene Circle
Bevesford Street
Brunswick Circle
Causseaux Drive
Dailey Drive
Frisco Drive
Harecourt Road
Six Mile Pond Loop

THE CITY OF TALLAHASSEE
STREET NAME CHANGE NOTIFICATION

Located in Killlearn Estates – In Township and Section 11-03, 1N 1E. *Tyron Pass* was renamed to ***Killlearn Club Way***. This street is private and paved. The change is effective immediately. Please update your tracking systems to reflect this name change.



THE CITY OF TALLAHASSEE NEW STREET NAME NOTIFICATION MAP

**APPROVED BY:
THE LEON COUNTY
DEPARTMENT OF DEVELOPMENT SUPPORT
AND ENVIRONMENTAL MANAGEMENT
ADDRESSING PROGRAM**

*Olson Ridge a Public Subdivision
Located in Township and Section 11-09, 1N 1E.*

1. Ervine St.
Street is currently undeveloped.
2. Olson Ridge Rd.
Street is currently undeveloped.

For more information or new address assignments
contact the City of Tallahassee Growth
Management Dept. at: Addressing@talgov.com



Drawn by Leon County Addressing Staff
August 2024
Renaissance Center, 2nd Floor
435 N. Macomb St.
Tallahassee, FL 32301
Phone: (850) 606-1300
Fax: (850) 606-1301



TE: This product has been compiled from the most accurate source data from Leon County, the City of Tallahassee, and the Leon County Property Appraiser's Office. However, this product is for reference purposes only and is not to be construed as a legal document or survey instrument. Any reliance on the information contained herein is at the user's own risk. Leon County, the City of Tallahassee, and the Leon County Property Appraiser's Office assume no responsibility for any use of the information contained herein or any loss resulting therefrom.



THE CITY OF TALLAHASSEE NEW STREET NAME NOTIFICATION MAP

**APPROVED BY THE LEON COUNTY
DEPARTMENT OF DEVELOPMENT SUPPORT
AND ENVIRONMENTAL MANAGEMENT
ADDRESSING PROGRAM**

TMH | FSU Academic Health Center
Located in Township and Section 11-29, 1N 1E

Nurses Dr.

The street is partially developed with limited access from Surgeons Dr. The connection to Centerville Road is currently undeveloped.

For additional information and new address assignments contact the City of Tallahassee Growth Management Dept. at: Addressing@talgov.com

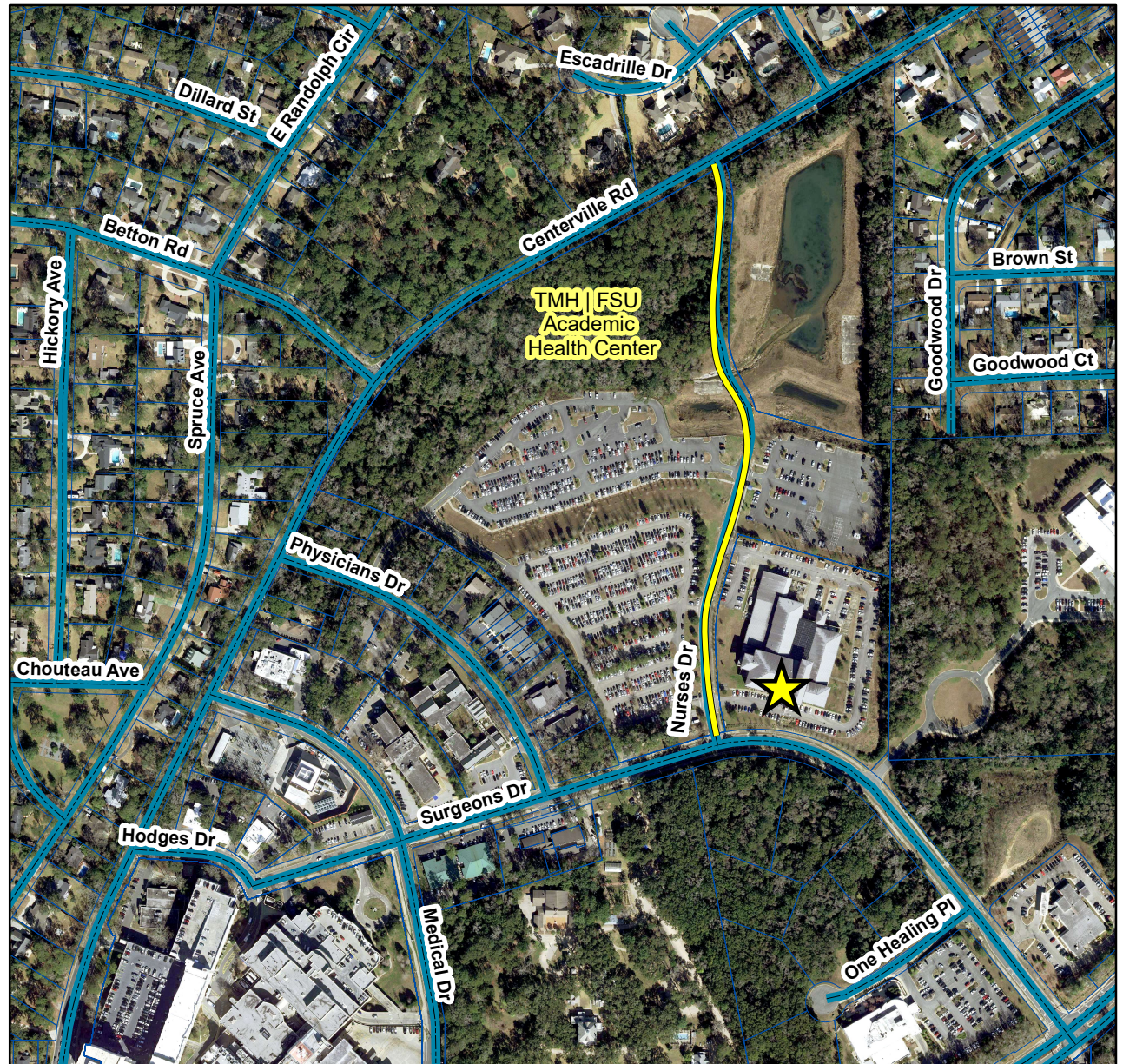

Drawn by Leon County Addressing Staff
August 2024
Renaissance Center, 2nd Floor
435 N. Macomb St.
Tallahassee, FL 32301
Phone: (850) 606-1300
Fax: (850) 606-1301

Legend

- ▬ Redge
- ▬ Roads
- ▬ Parcel ID
- Image
- RGB
- Red: Red
- Green: Green
- Blue: Blue



TE: This product has been compiled from the most accurate source data from Leon County, the City of Tallahassee, and the Leon County Property Appraiser's Office. However, this product is for reference purposes only and is not to be construed as a legal document or survey instrument. Any reliance on the information contained herein is at the user's own risk. Leon County, the City of Tallahassee, and the Leon County Property Appraiser's Office assume no responsibility for any use of the information contained herein or any loss resulting therefrom.





THE CITY OF TALLAHASSEE NEW STREET NAME NOTIFICATION MAP

APPROVED By:
THE LEON COUNTY
DEPARTMENT OF
DEVELOPMENT SUPPORT
AND ENVIRONMENTAL MANAGEMENT
ADDRESSING PROGRAM

Landon Hills A Public Subdivision
Phase II
Located in Township and Section 14-17, 2N 1E

HARVEST MOON DR.
The street is currently undeveloped.

For new address assignments contact
The City of Tallahassee Growth
Management at: Addressing@talgov.com



Drawn by Leon County Addressing Staff
June 2024
Renaissance Center, 2nd Floor
435 N. Macomb St.
Tallahassee, FL 32301
Phone: (850) 606-1300
Fax: (850) 606-1301

Legend

- LCST_Lcstseg
- Rdedge
- Parcelid
- Footprint
- citylim-poly

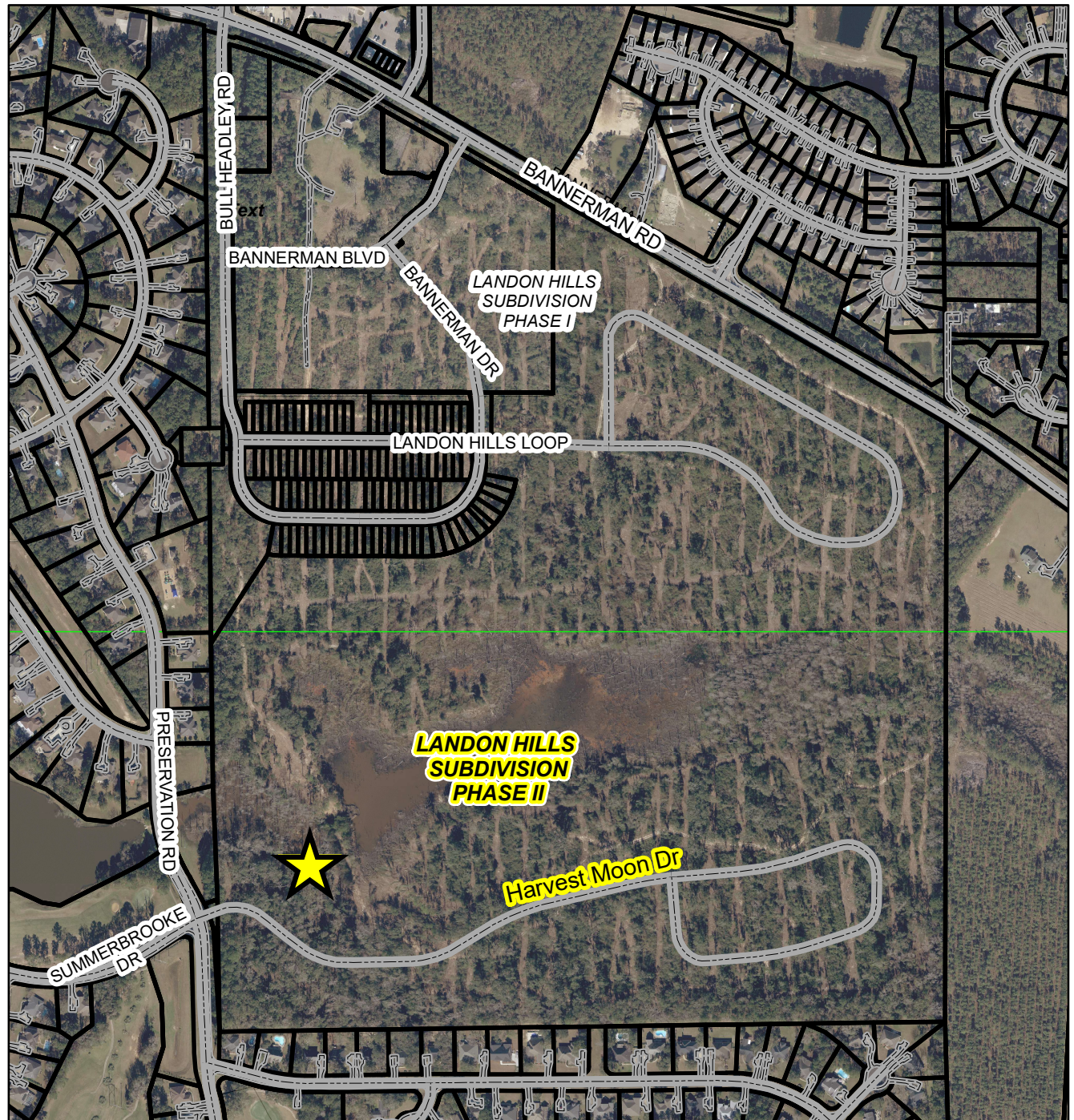

TE: This product has been compiled from the most accurate source data from Leon County, the City of Tallahassee, and the Leon County Property Appraiser's Office. However, this product is for reference purposes only and is not to be construed as a legal document or survey instrument. Any reliance on the information contained herein is at the user's own risk. Leon County, the City of Tallahassee, and the Leon County Property Appraiser's Office assume no responsibility for any use of the information contained herein or any loss resulting therefrom.



THE CITY OF TALLAHASSEE NEW STREET NAME NOTIFICATION MAP

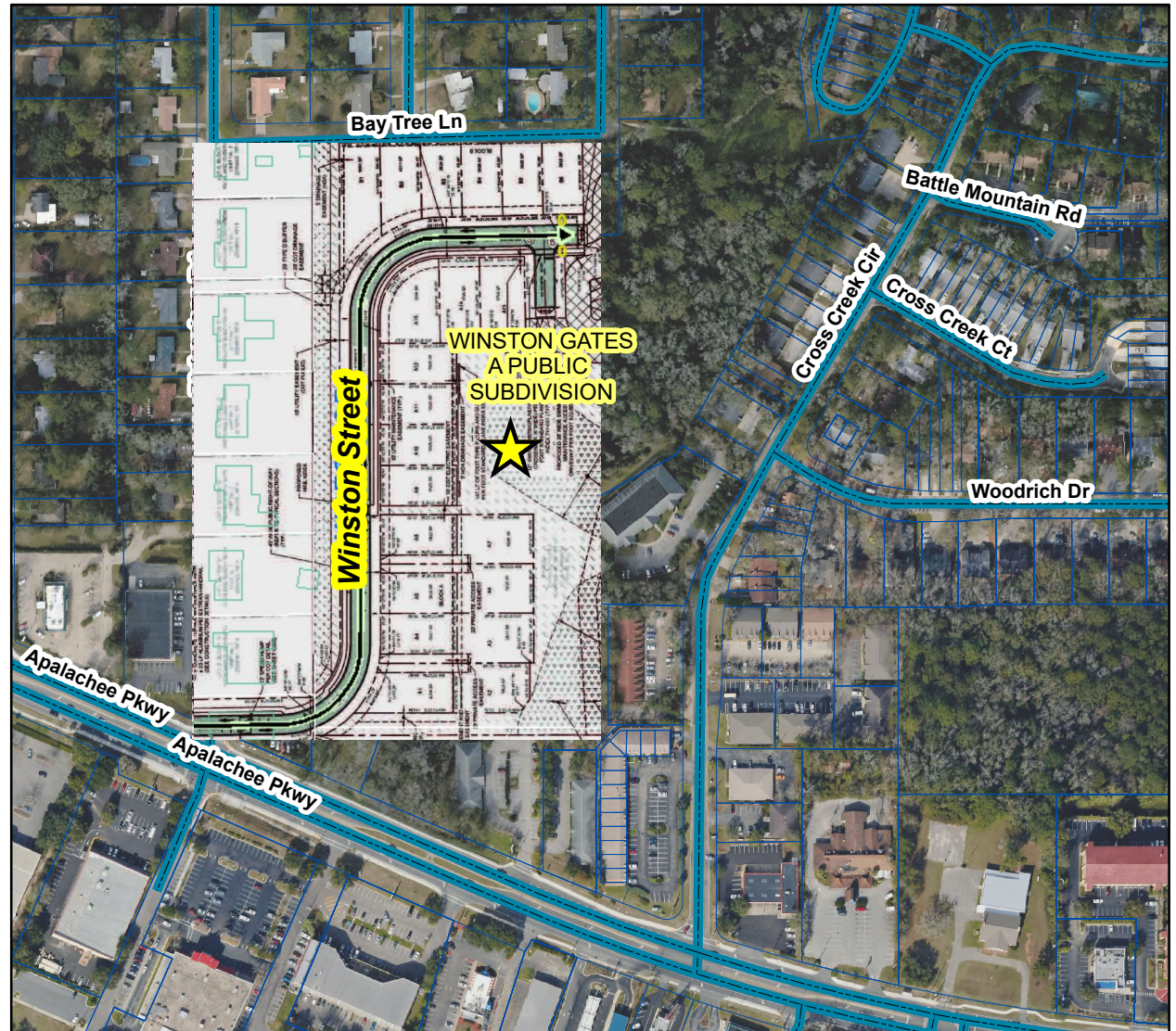

**APPROVED BY THE LEON COUNTY
DEPARTMENT OF DEVELOPMENT SUPPORT
AND ENVIRONMENTAL MANAGEMENT
ADDRESSING PROGRAM**

Winston Gates a Public Subdivision
Located in Township and Section 31-04, 1S, 1E

*Winston Street
Roadway is currently undeveloped.*

For additional information and new address assignments
for this project contact the City of Tallahassee Growth
Management Dept.at: Addressing@talgov.com

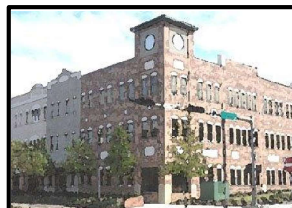

Drawn by Leon County Addressing Staff
June 2023
Renaissance Center, 2nd Floor
435 N. Macomb St.
Tallahassee, FL 32301
Phone: (850) 606-1300
Fax: (850) 606-1301



TE: This product has been compiled from the most accurate source data from Leon County, the City of Tallahassee, and the Leon County Property Appraiser's Office. However, this product is for reference purposes only and is not to be construed as a legal document or survey instrument. Any reliance on the information contained herein is at the user's own risk. Leon County, the City of Tallahassee, and the Leon County Property Appraiser's Office assume no responsibility for any use of the information contained herein or any loss resulting therefrom.



Legend
Roads
city/lin-poly



THE CITY OF TALLAHASSEE NEW STREET NAME NOTIFICATION MAP

**APPROVED BY THE LEON COUNTY
DEPARTMENT OF DEVELOPMENT SUPPORT
AND ENVIRONMENTAL MANAGEMENT
ADDRESSING PROGRAM**

Abilene Acres a Public Subdivision
Located in Township and Section 31-30, 1S, 1E.

<i>Abilene Cir.</i>	<i>Bevesford St.</i>
<i>Brunswick Cir.</i>	<i>Causeaux Dr.</i>
<i>Dailey Dr.</i>	<i>Frisco Dr.</i>
<i>Harecourt Rd.</i>	<i>Six Mile Pond Loop</i>

Roadways are currently tracked as paper streets
until construction is completed.

For additional information and new address assignments
contact the City of Tallahassee Growth
Management Dept at: Addressing@talgov.com



*Drawn by Leon County Addressing Staff
August 2024
Renaissance Center, 2nd Floor
435 N. Macomb St.
Tallahassee, FL 32301
Phone: (850) 606-1300
Fax: (850) 606-1301*

Legend

- Hedge
- Roads
- Parcel ID

Image

RGB

- Red: Red
- Green: Green
- Blue: Blue

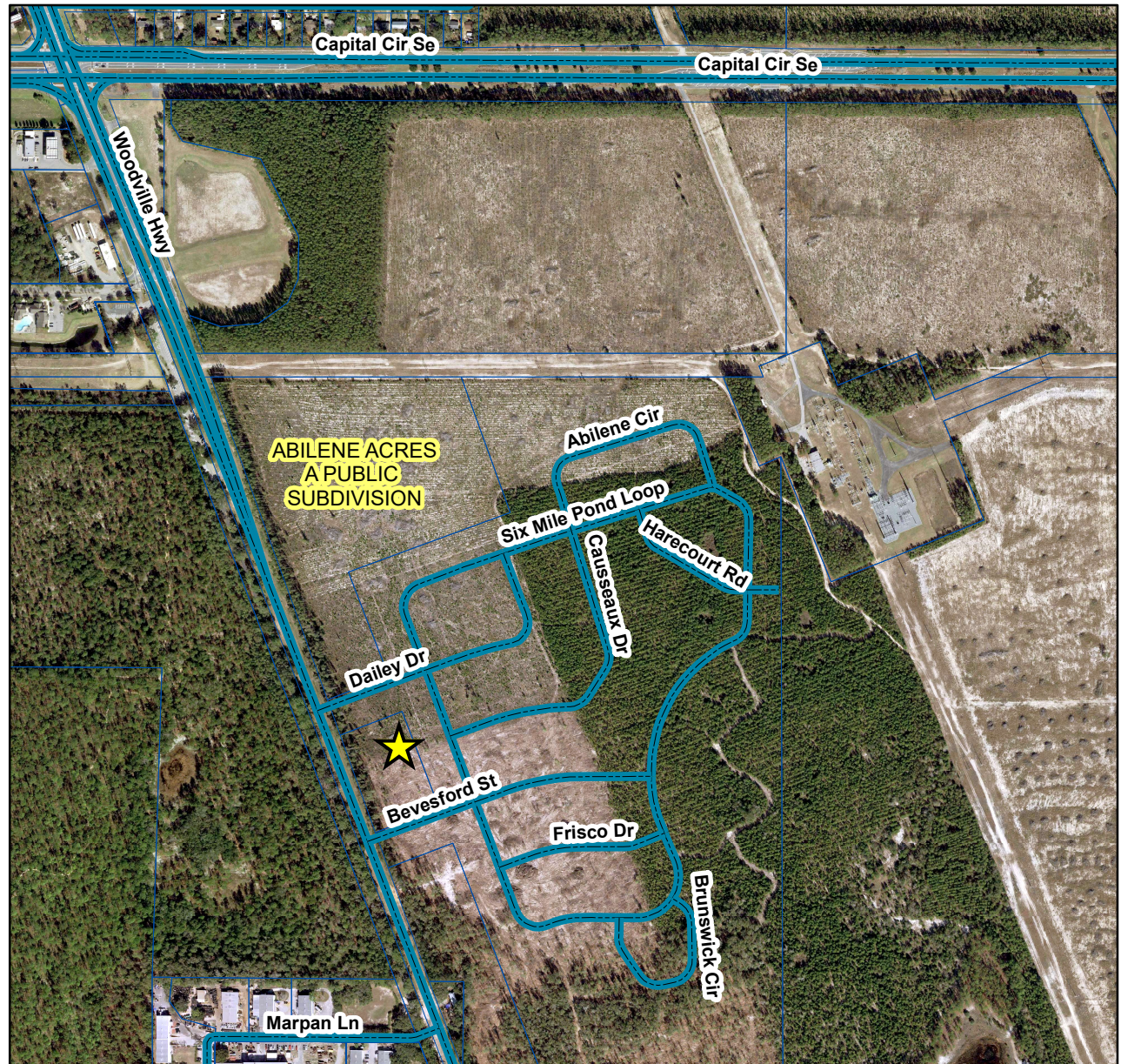

0.15 0.075 0 0.15 Miles



TE: This product has been compiled from the most accurate source data from Leon County, the City of Tallahassee, and the Leon County Property Appraiser's Office. However, this product is for reference purposes only and is not to be construed as a legal document or survey instrument. Any reliance on the information contained herein is at the user's own risk. Leon County, the City of Tallahassee, and the Leon County Property Appraiser's Office assume no responsibility for any use of the information contained herein or any loss resulting therefrom.





The City of Tallahassee Street Name Change Notification Map
Approved by the
Department of Development Support and Environmental Management
Leon County Addressing Unit

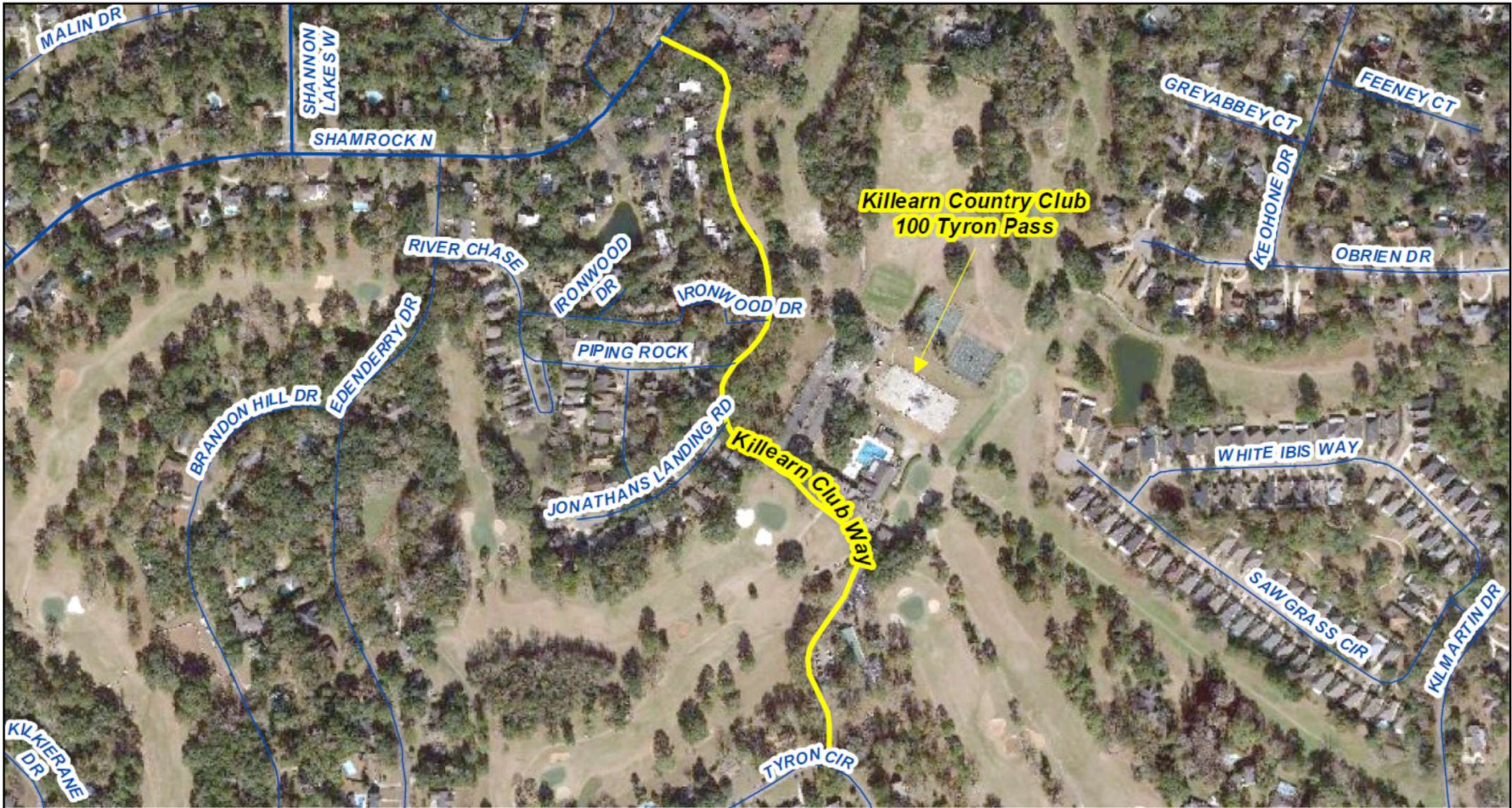

Located in Killlearn Estates in Township and Section 11-03, 1N 1E.

*Tyron Pass has been renamed to
 Killlearn Country Club Way*

Effective date of change is immediately.



Drawn by Leon County Addressing Staff
June 2024
Renaissance Center, 2nd Floor
435 N. Macomb St.
Tallahassee, FL 32301
Phone: (850) 606-1300
Fax: (850) 606-1301



TE: This product has been compiled from the most accurate source data from Leon County, the City of Tallahassee, and the Leon County Property Appraiser's Office. However, this product is for reference purposes only and is not to be construed as a legal document or survey instrument. Any reliance on the information contained herein is at the user's own risk. Leon County, the City of Tallahassee, and the Leon County Property Appraiser's Office assume no responsibility for any use of the information contained herein or any loss resulting therefrom.

For address assignments contact the City of Tallahassee Growth Management Department AT (850) 891-7100.